GORDON RAMSAY

HELL'S KITCHEN

PRIVATE DINING & EVENTS

PRIVATE EVENTS

Gordon Ramsay Hell's Kitchen the Wharf is the perfect setting for your next special occasion. Allow Gordon's team to curate an event specifically tailored to you and your guests, while also delivering a truly one of kind culinary experience. Customizable dining packages are designed to accommodate every party from those looking for an intimate affair to those looking to book an exclusive hire of the two-story restaurant.

652 WHARF STREET SW
WASHINGTON, DC 20024

P 775.568.6867
W GORDONRAMSAYHELLSKITCHEN.COM
E HKDCPD@GRNA.COM

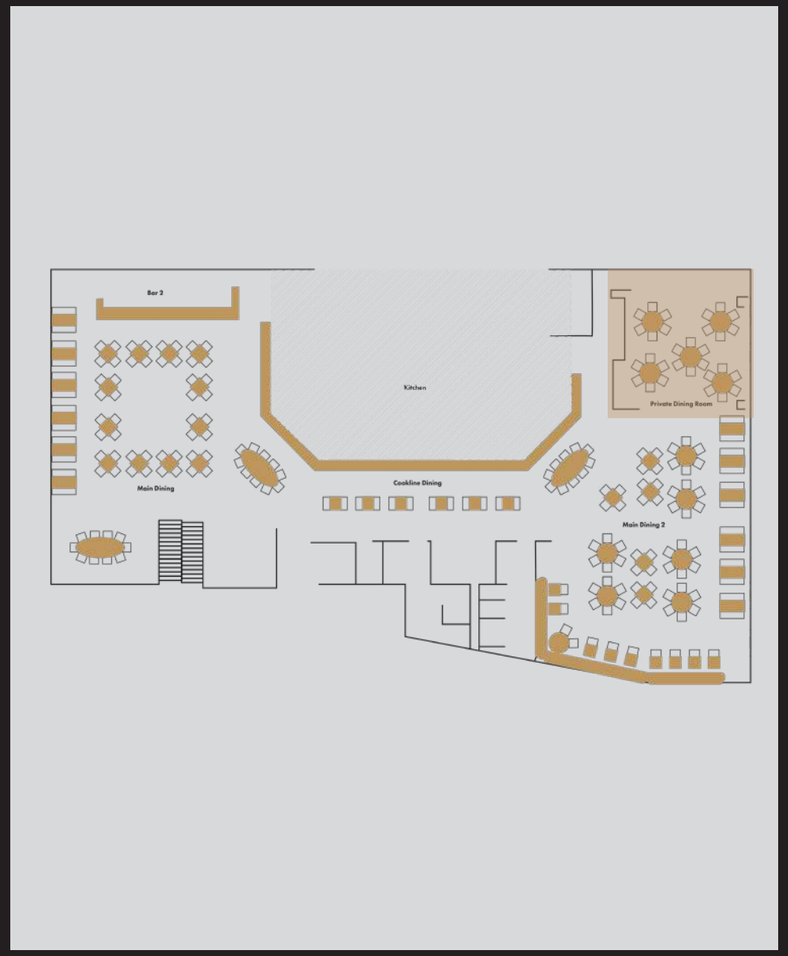

GORDON RAMSAY HK

PRIVATE DINING ROOM

The fully private 485 square foot dining room is the ideal space to host a business dinner, celebration, or intimate affair for up to 30 guests. Treat your guests to floor-to-ceiling views of the Potomac River while they sit down for an exceptional muti-course menu.

CAPACITY

TOTAL 30

SQUARE FOOTAGE

PRIVATE DINING ROOM 485 sq ft

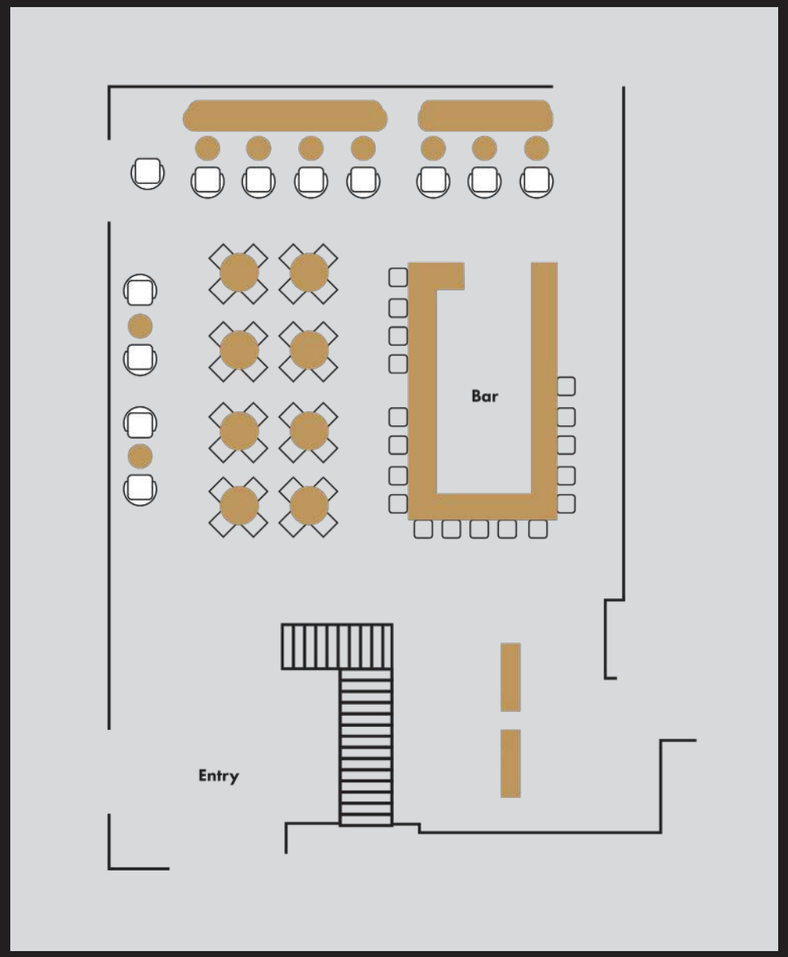

GORDON RAMSAY HK

LOUNGE/BAR BUY-OUT (SEMIPRIVATE)

With floor-to-ceiling windows and modern elegance, your guests will enjoy the city views of the Wharf in our first floor lounge. Host a cocktail reception for up to 90 guests.

CAPACITY

TOTAL 90

SQUARE FOOTAGE

BAR/LOUNGE 1,075 sq ft

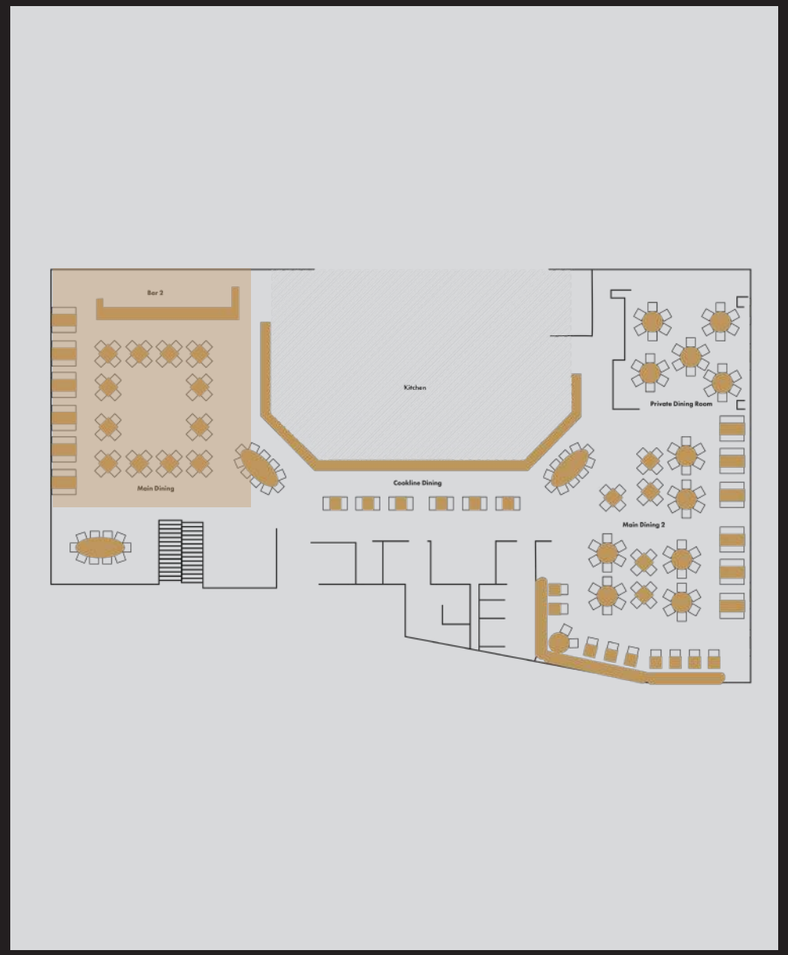

GORDON RAMSAY HK

RED SIDE BUY-OUT

Reserve the entire red side of the main dining room on Hell's Kitchen's second floor for your next event. Guests can enjoy their own private bar and HK's signature menu items while taking in views of the Wharf and Potomac River. Host up to 100 guests for your next cocktail hour or reception style event.

CAPACITY

TOTAL 100

SQUARE FOOTAGE

RED SIDE BUY-OUT 3,969 sq ft

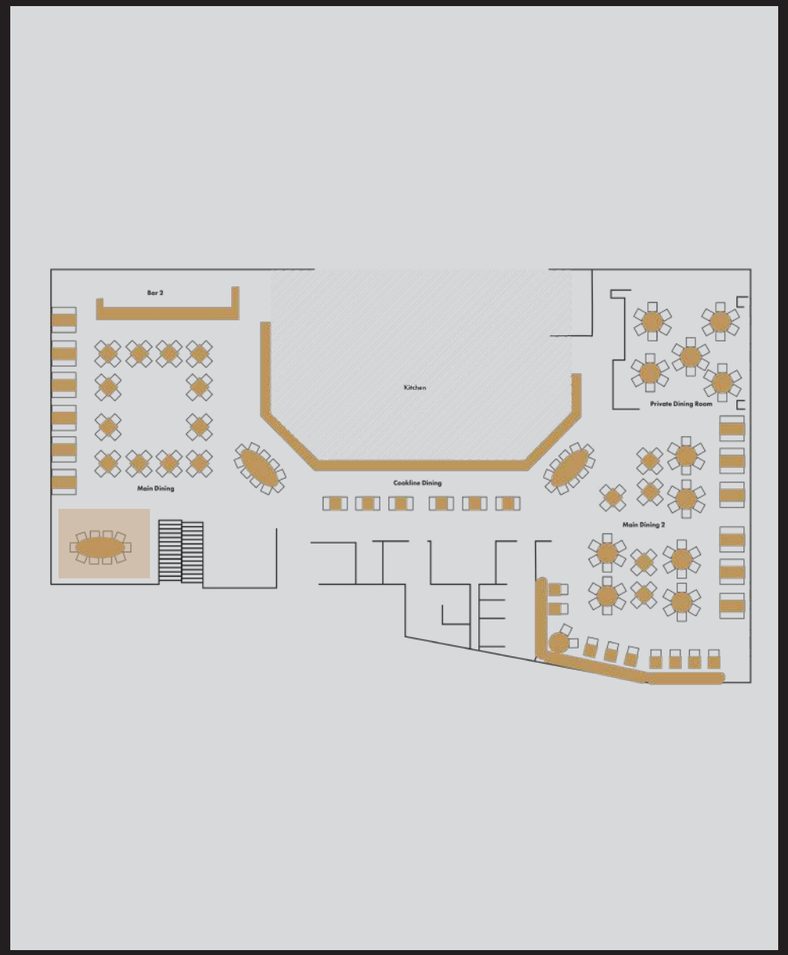

SEMIPRIVATE DINING TABLE

Enjoy the buzzing atmosphere of the red side while hosting an intimate dining experience for up to 12 guests at our largest table in the main dining room.

CAPACITY

SEATED 12

GORDON RAMSAY HK

CHEF'S TABLE

Book one of our Chef's Tables in the main dining room for an amazing view of the kitchen and front row seat to the action of Hell's Kitchen. These tables are available for lunch and dinner and the perfect setting for any kind of celebration.

CAPACITY

SEATED 12

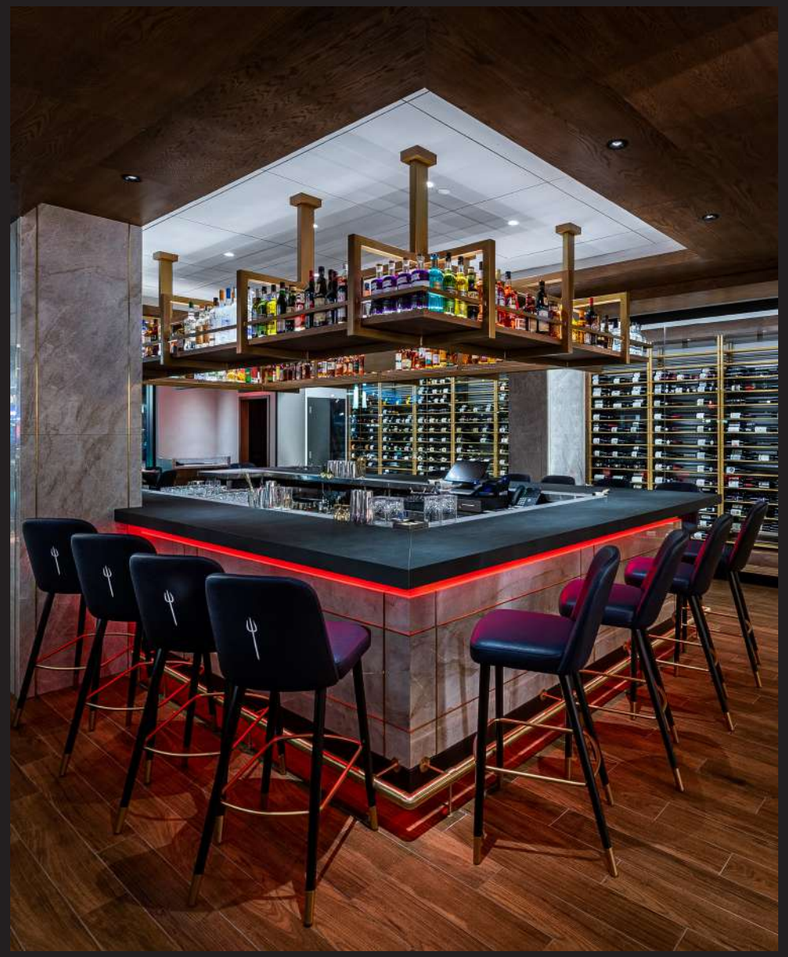

GORDON RAMSAY HK

FULL BUY-OUT

Give your guests an unforgettable experience when you reserve the entire Gordon Ramsay **HELL'S KITCHEN** space. The stunning and modern two-story building boasts full bars on both floors and a breathtaking view of the beautiful Potomac river from the upper patio.

CAPACITY

TOTAL 250

SQUARE FOOTAGE

RESTAURANT TOTAL 10,983 sq ft

RESTAURANT WITH OUTDOOR SPACE 11,993 sq ft

GORDON RAMSAY
HELL'S KITCHEN

652 WHARF STREET SW
WASHINGTON, DC 20024

P 775.568.6867
W GORDONRAMSAYHELLSKITCHEN.COM
E HKDCPD@GRNA.COM